THE LIFE CYCLE OF AN INSURANCE RISK

showing how the insurance business works and the different jobs involved.

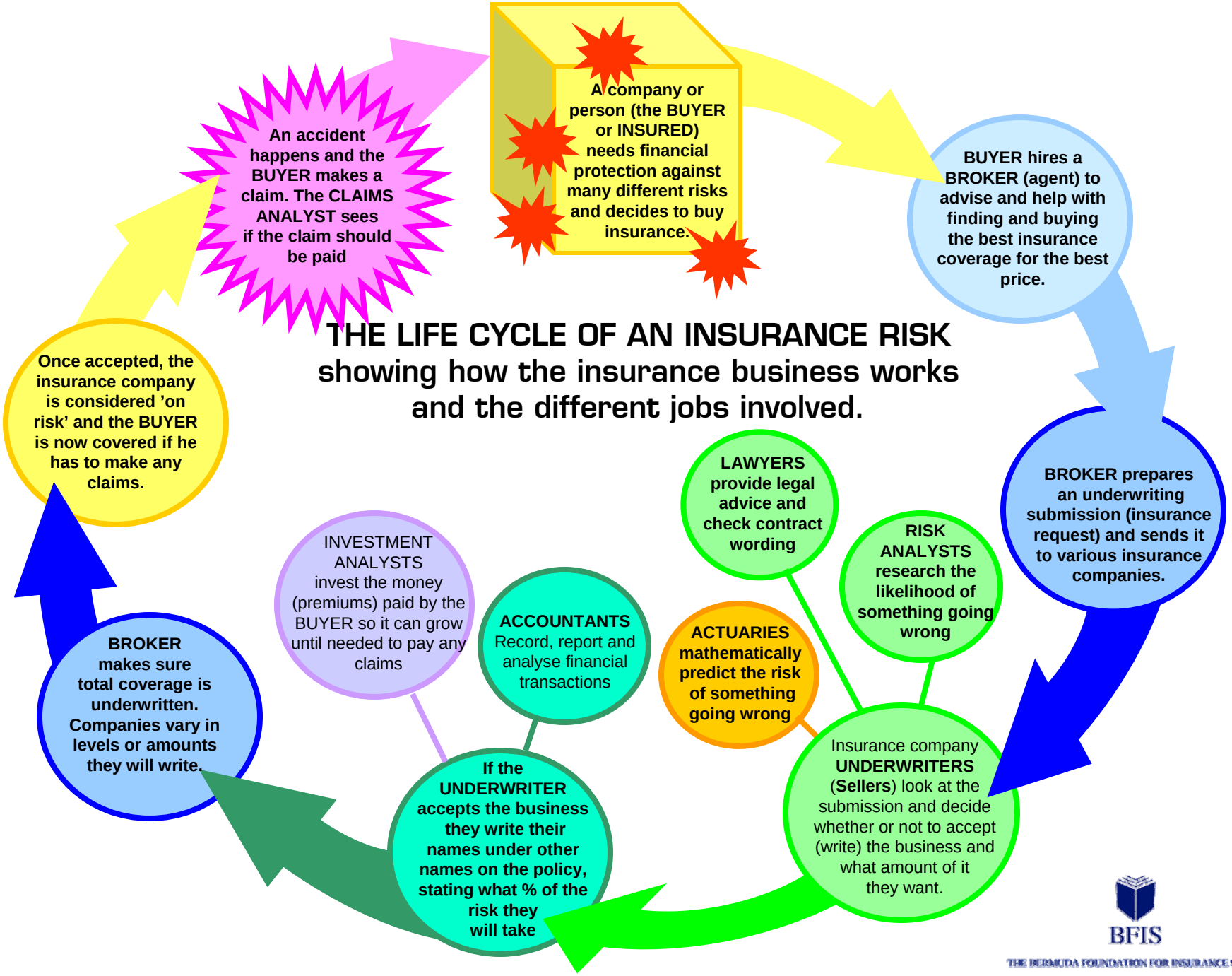

BFIS

THE BERMUDA FOUNDATION FOR INSURANCE STUDIES